

Patient report

Bio-Rad DATE: 01/24/2020
D-10 TIME: 06:11 PM
S/N: #DC2K755917 Software version: 4.30-2
Sample ID: 10524012
Injection date 01/24/2020 05:39 PM
Injection #: 31 Method: HbA1c
Rack #: --- Rack position: 1

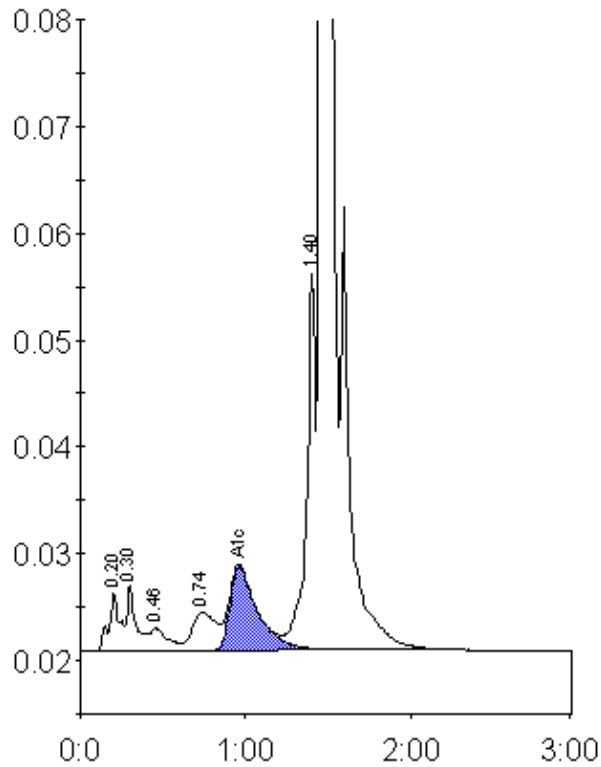

Peak table - ID: 10524012

Peak	R.time	Height	Area	Area %
A1a	0.20	5429	26100	1.0
A1b	0.30	6232	25494	1.0
F	0.46	2121	15914	0.6
LA1c/CHb-1	0.74	3636	36482	1.5
A1c	0.96	7897	93310	5.2
P3	1.40	35320	129704	5.2
A0	1.46	690033	2176001	86.9
Total Area:		2503005		

Concentration:	%
A1c	5.2